



LAND SURVEYOR – INVESTIGATOR, INSTIGATOR & PEACEMAKER

**MR LOI HWEE YONG
PRESIDENT, LAND SURVEYING
SINGAPORE INSTITUTE OF SURVEYORS & VALUERS**



A group of five men are standing indoors, likely in a workshop or classroom. They are all wearing high-visibility yellow safety vests. The man in the center is older, with glasses, wearing a white short-sleeved shirt and dark trousers, and holding a clipboard. The four younger men are wearing various casual clothing like t-shirts and jeans. They are surrounded by surveying equipment: two men on the ends are holding tripods with total stations, and the man in the second from the left is holding a leveling staff. The background is a plain white wall with a door.

LSI: Asean

The reality . . .

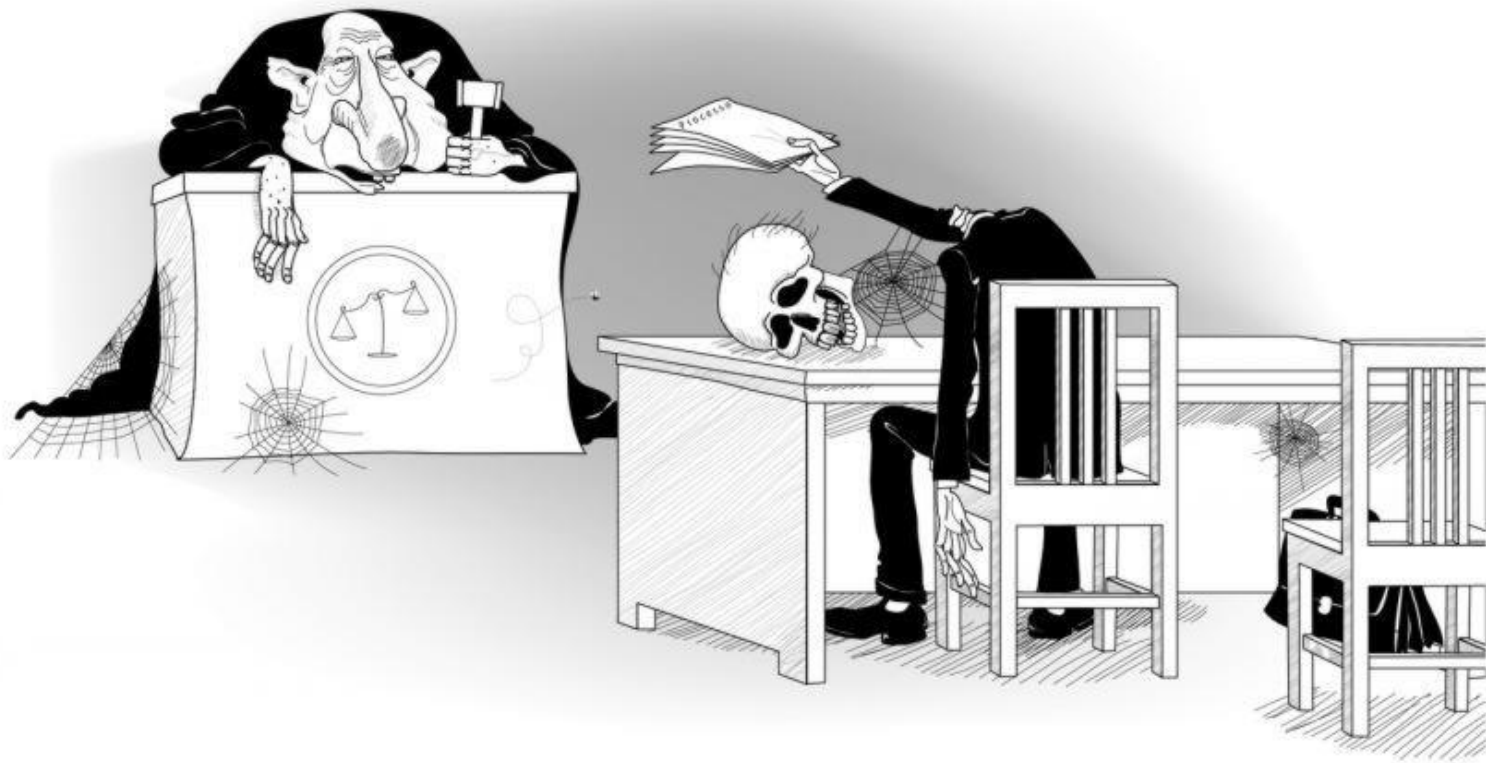



Client-Paymaster

Duty to the court !



Court

Key Functions of an Expert Witness



- Identify, introduce & authenticate documents & other information relevant to the case
- Explain the evidence & its relevance to the case
- State his opinion



CREDIBILITY



Key Functions of an Expert Witness



~~● Identify, introduce & authenticate documents & other information relevant to the case~~

BLOTCHED

~~● Explain the evidence & its relevance to the case~~

BLOTCHED

● State his opinion ← **Unsubstantiated**



GO TO

SICC

SINGAPORE INTERNATIONAL
COMMERCIAL COURTFAMILY JUSTICE COURTS
SINGAPORE

MORE LINKS

PERMANENT PUBLIC RECORD!

A A A

Enter keywords to search for information

ABOUT US CAREERS MEDIA ROOM PUBLICATIONS CONTACT US FEEDBACK SITEMAP SUBSCRIBE



HEARINGS

RULES

SERVICES

FAQS



HOME > MEDIA ROOM > SUPREME COURT JUDGMENTS



SHARE



EMAIL



PRINT



SUPREME COURT JUDGMENTS

Enter keywords to search for information

106 JUDGMENTS

SORT BY: DECISION DATE

[Contract] — [Termination] — [Repudiation of contract]

BIOFUEL INDUSTRIES PTE. LTD. v V8 ENVIRONMENTAL PTE LTD

[2017] SGHC 184 | DECISION DATE: 28 Jul 2017 | HC/S 468/2015



449.83 KB



Managing minor issues:

Most minor issues are settled amicably . . .



Managing minor issues:

Most minor issues are settled amicably . . .

*. . . but some do **escalate** disproportionately.*

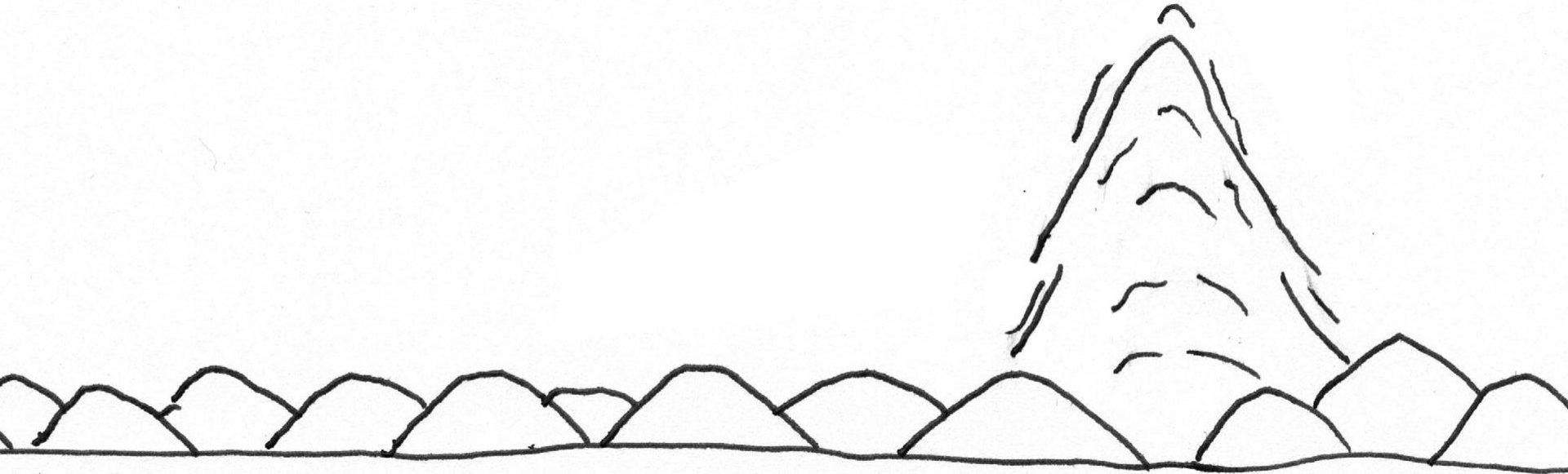

Escalation of issues:

- Indifference of any party
- Defective/incomplete surveyor's report
- Differences in surveyors' reports
- Bad blood between neighbours

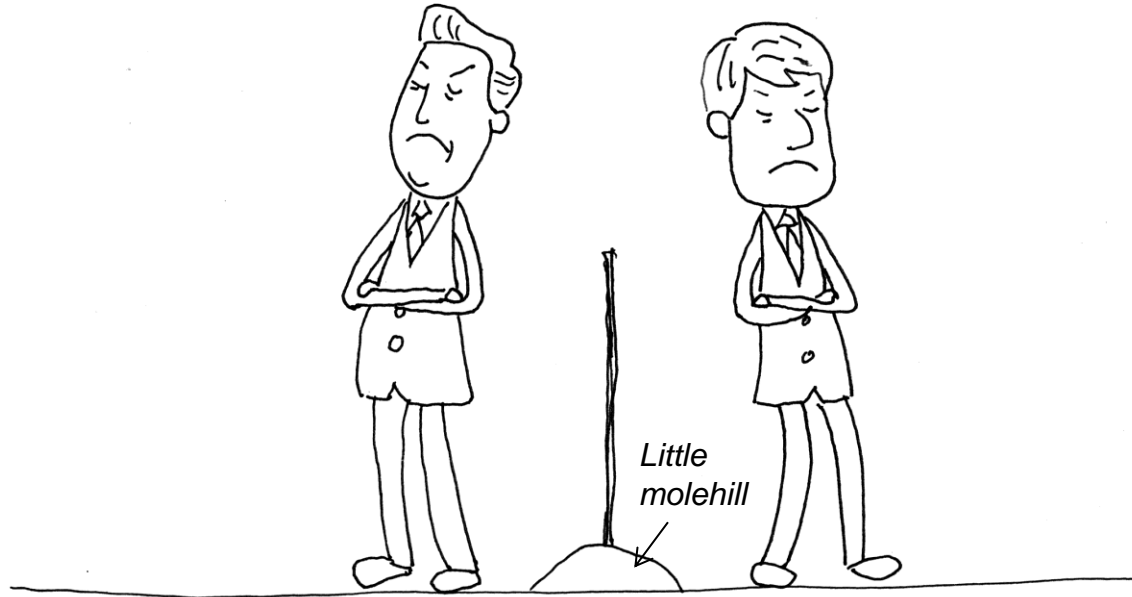

Escalation of cost

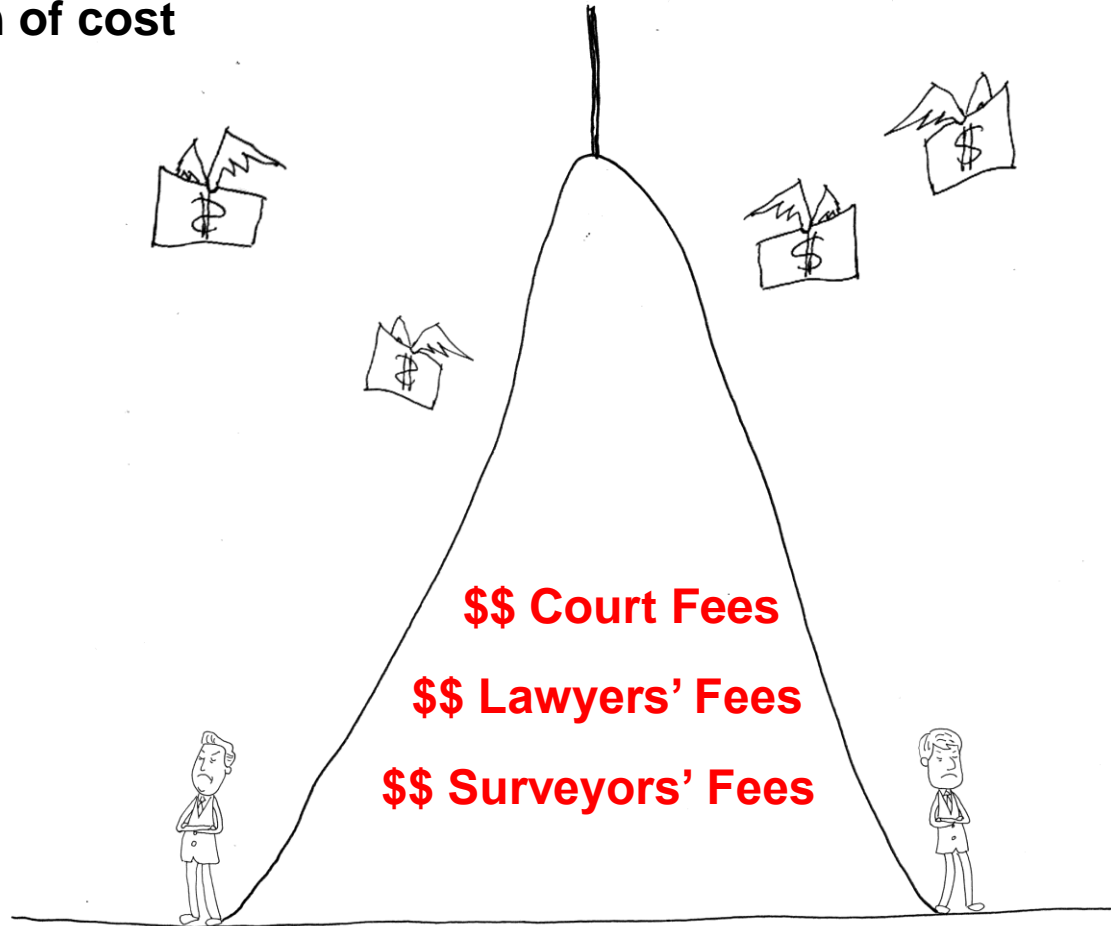

Example:

B

A

B's Brickwall

Concrete Infill

B's 1st Railing

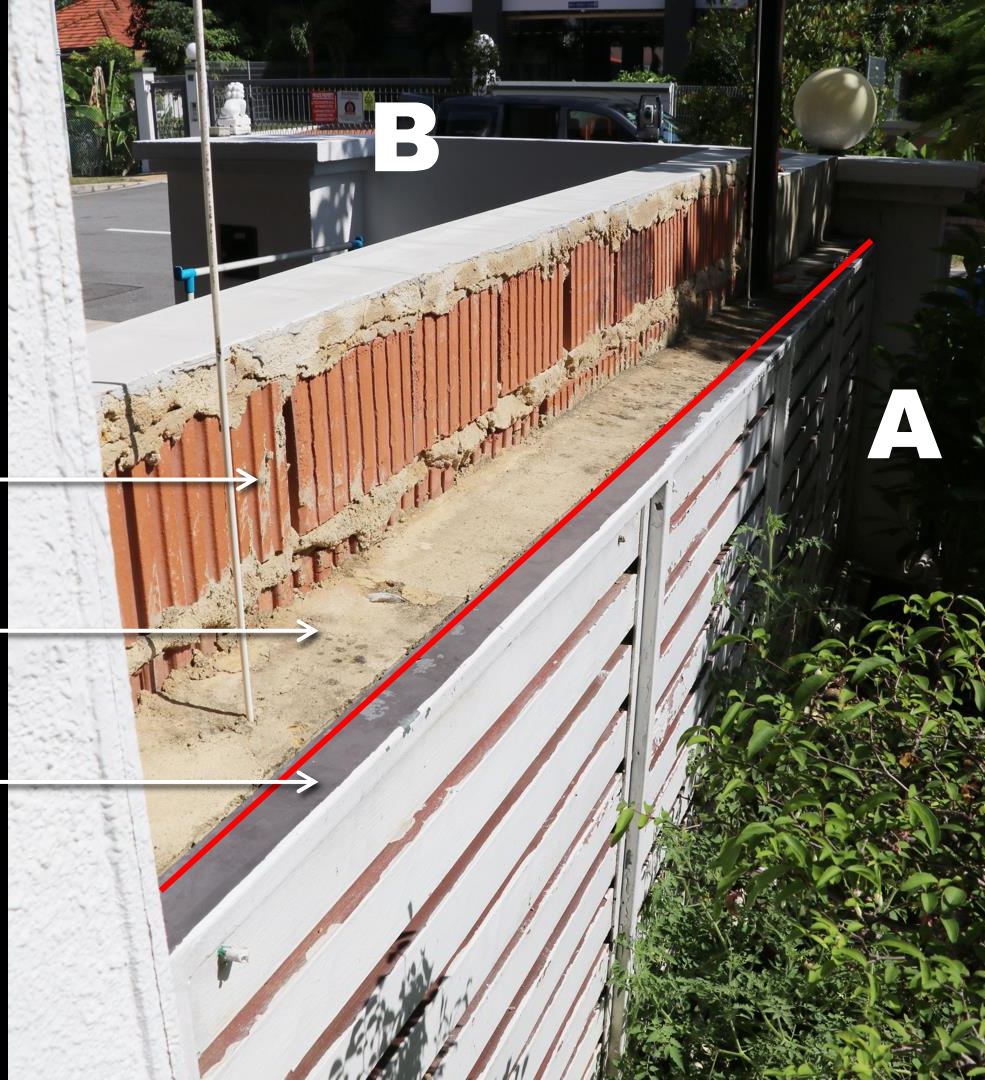



The Surveyor as an **Investigator**

Different Levels . . .

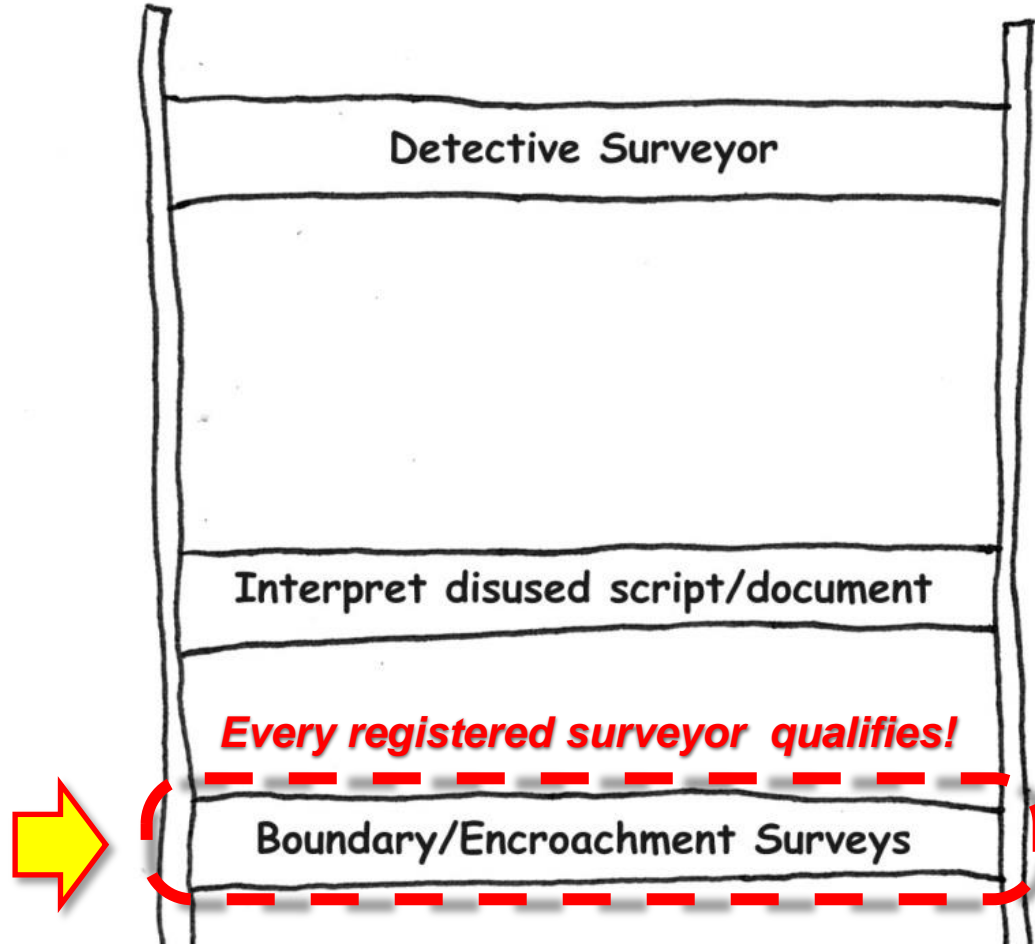

Different Levels . . .

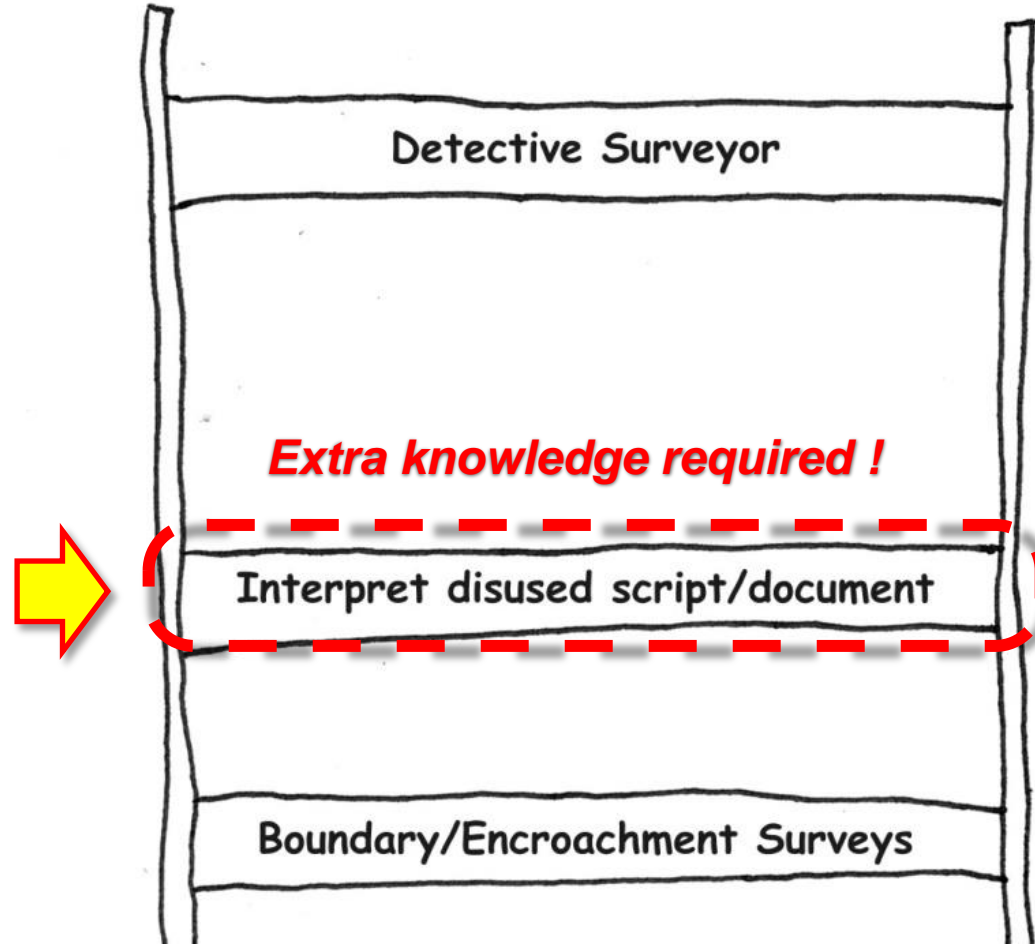

GL

STATION	ANGLE	LINE	BEARING	LINE	VERTICAL ANGLE E. OR D.	MEASURED LENGTH	TEMP.	DISTANCES BETWEEN SUPPORTS	CORRECTED LENGTH
G	360. 00. 00.	180. 00. 20.	A	182. 47. 50.	B	84. 09. 00 5. 51. 00	416.330	1.1.1.1.	414.16
A	90. 00. 10.	270. 00. 10.							
B'	180. 00. 00.	360. 00. 00.							
B'	270. 00. 00.	90. 00. 10.							
B'	360. 00. 20.	180. 00. 20.	X	90. 00. 00.					
A	90. 00. 20.	270. 00. 20.							
H	180. 00. 00.	360. 00. 00.							
G	270. 00. 00.	90. 00. 00.							
G	90. 00. 20.	270. 00. 20.	X	90. 00. 05.					
A	180. 00. 20.	360. 00. 20.							
B'	269. 59. 40.	89. 59. 40.							
B'	359. 59. 40.	180. 00. 00.							
B'	359. 59. 40.	180. 00. 00.	X	90. 00. 00.					
A	89. 59. 40.	270. 00. 00.							
H	180. 00. 00.	360. 00. 00.							
H	270. 00. 00.	90. 00. 00.	13 1/2.						
A	360. 00. 20.	180. 00. 30.	B'	221. 42. 40	N	85. 30. 30 4. 29. 30 Level.	53.305 53.140	27.	53.13 53.14 53.14
B'	218. 55. 20.	38. 55. 20.							
N	180. 00. 00.	360. 00. 00.							
N	38. 55. 00.	218. 55. 00.							
N	38. 55. 00.	218. 55. 00.	X	141. 05. 00.					27 13
B'	180. 00. 00.	360. 00. 00.							
B'	218. 55. 20.	38. 55. 20.							

F. B. No. *13034* page *1* to *42*CHAIN TEST ON *8-12-54*
at 12 lbs pull & 85° F *under Tan Lion Kiats' name*

Link Chain	Short or long	Link - Chain	Correction to apply in links
	<i>L-031</i>	<i>Link Band.</i>	<i>+ .01 from 0-100</i>
1st. Wire	<i>L-015</i>	First Wire	<i>+ .03 at 100</i>
2nd. "	<i>L-023</i>	" Two Wires	<i>+ .02</i>
3rd. "	<i>L-018</i>	" Three "	<i>+ .04</i>
4th. "	<i>L-013</i>	" Four "	<i>+ .06</i>
5th. "		" Five "	<i>+ .07</i>
6th. "		" Six "	

F. B. No.

CHAIN TEST ON
at 12 lbs pull & 85° F

Link Chain	Short or long
1st. Wire	
2nd. "	
3rd. "	
4th. "	
5th. "	
6th. "	

12

Field Progress. 2-3-93.

Sta: sur: 35.00

Tape + off 19.23

54.23

489

Weather hot

Coolies 6

7 am 12 am

CH

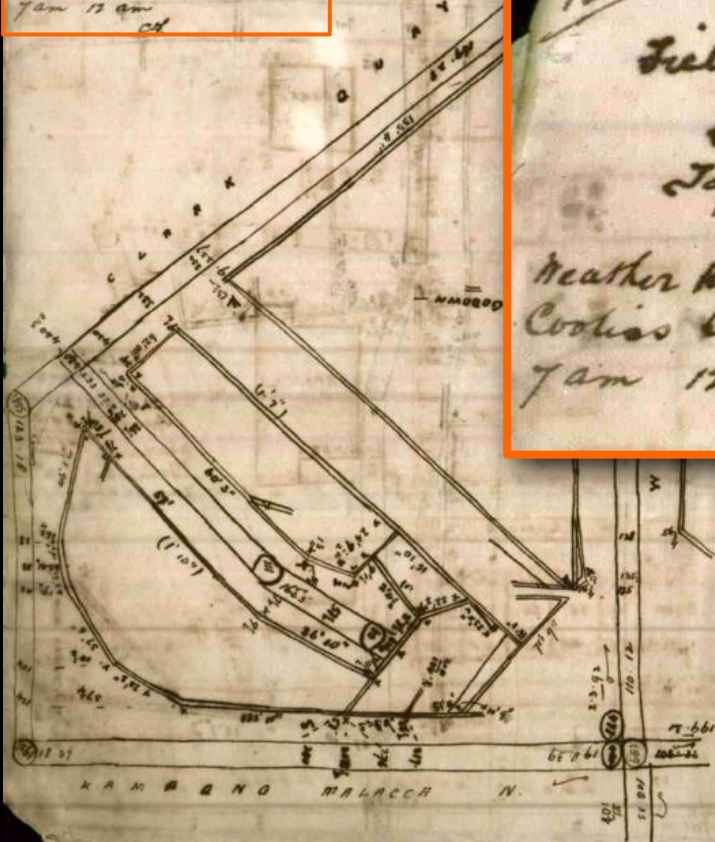

12

Field Progress. 2-3-93.

Sta: sur: 35.00

Tape + off 19.23

54.23

489

Weather hot

Coolies 6

7 am 12 am

CH

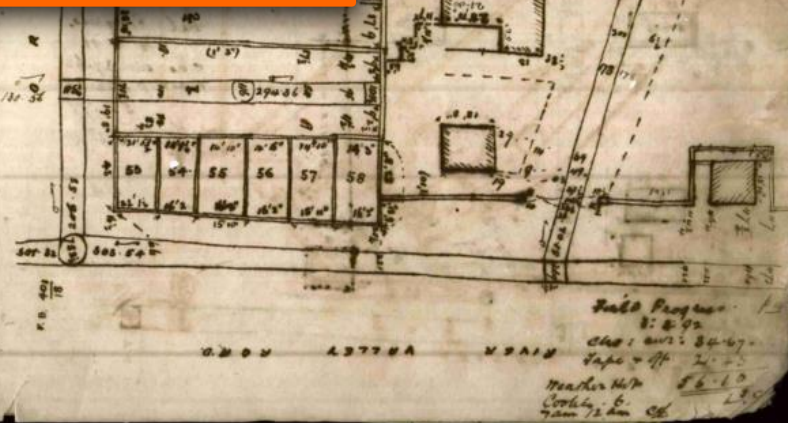
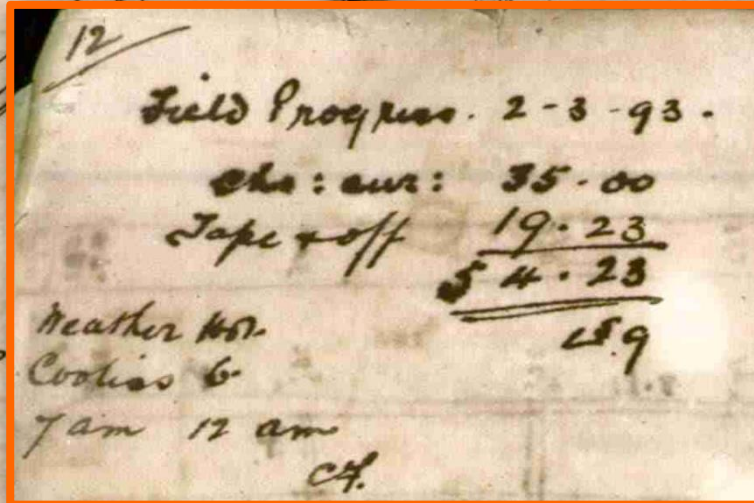

Field Progress.

2-3-93.

Sta: sur: 35.00

Tape + off 19.23

54.23

489

Weather hot

Coolies 6

7 am 12 am

CH

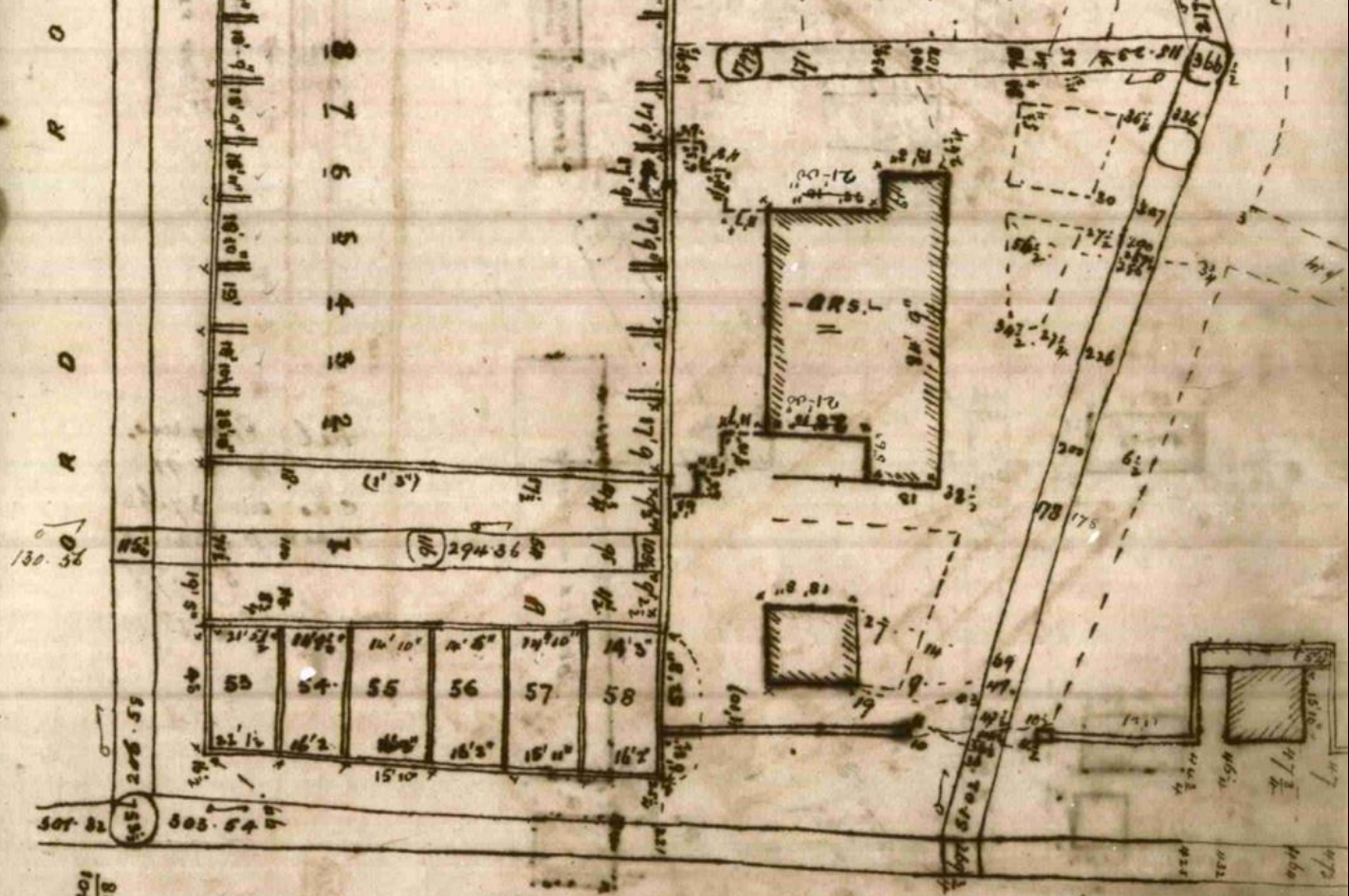

R. B. 401
18

R O D VALLEY RIVER

Field Progress
8:292
Chs: cur: 34.67.
Tape + Off. 21.43

PLAN 1648

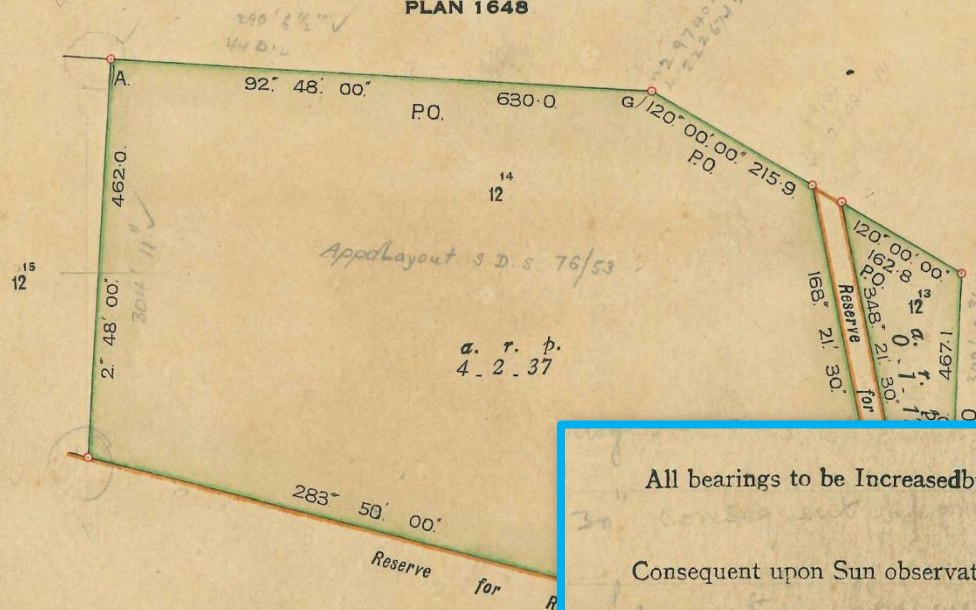

C.P.8318

All bearings to be Increased by 1° 30'

Consequent upon Sun observation bearing

Vide F. B. 2566

Vide S. R. S's. Minute of 17. 7. 25

in S. D. 300
24

All bearings to be Increased by 1° 30'

Consequent upon Sun observation bearing

Vide F. B. 2566

Vide S. R. S's. Minute of 17. 7. 25

in S. D. 300
24SUPPLEMENT TO SHEET 5
10

MUKIM NO. XV

ULU KALANG

Scale of 2 Chains to an Inch

1:10,000 Scale

Different Levels . . .

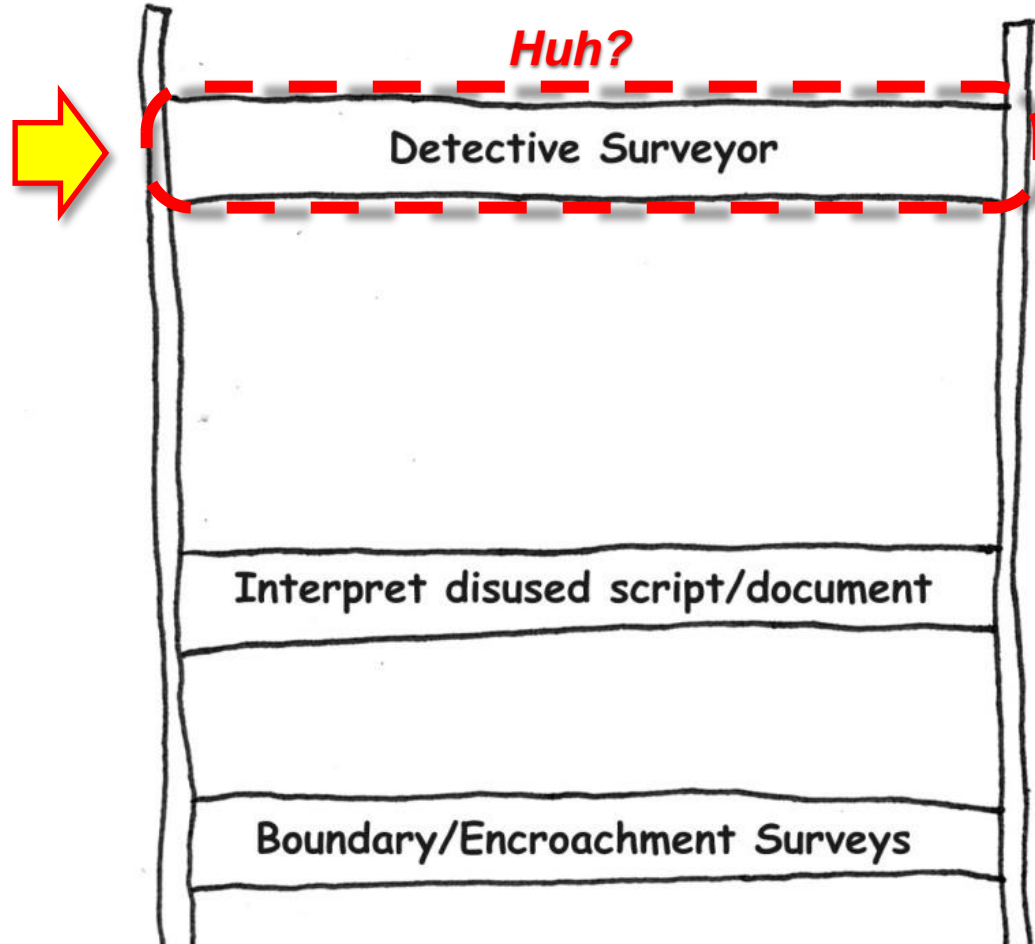

The Detective Surveyor . . . sniffing for evidence

- Beyond survey measurements
- Forensic - Search for clues & 'unknowns'
- Covers both field & documents



Example 1: Dispute over Rental Rate of Common Area



Area sub-proprietor claimed to have occupied

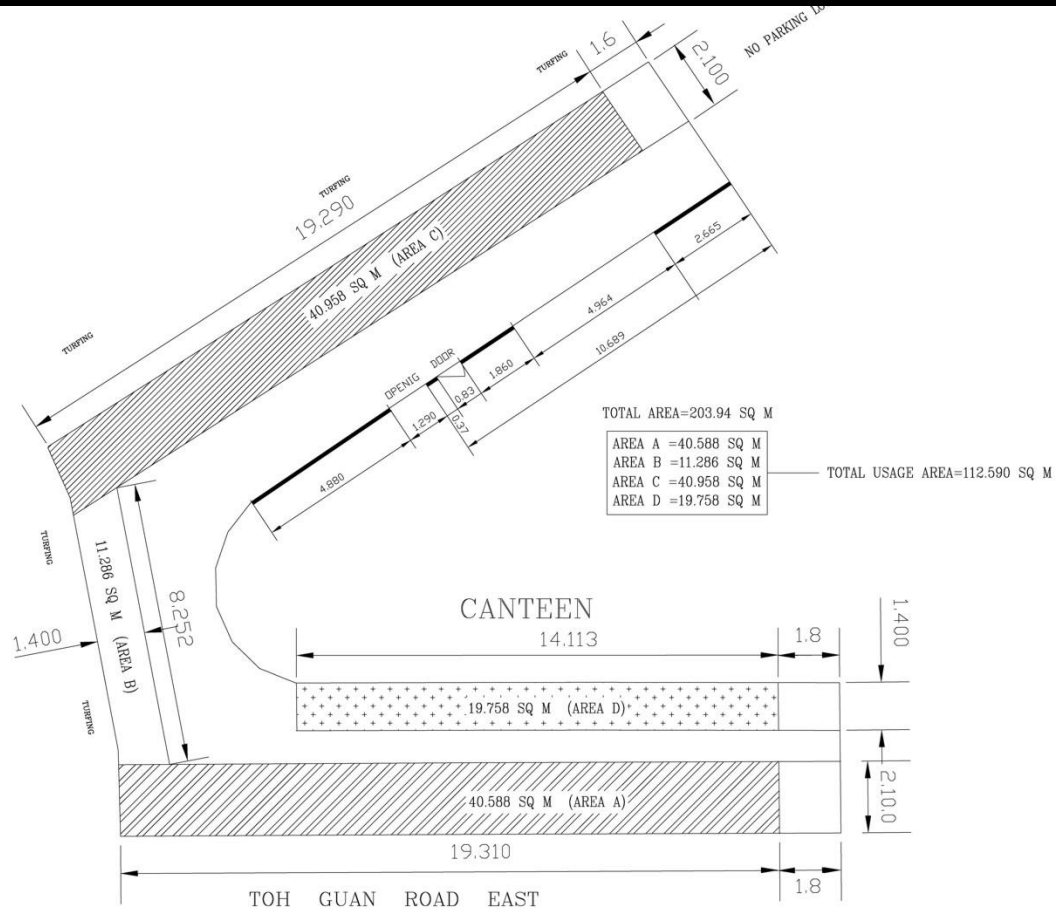

Common area reported to be occupied by sub-proprietor

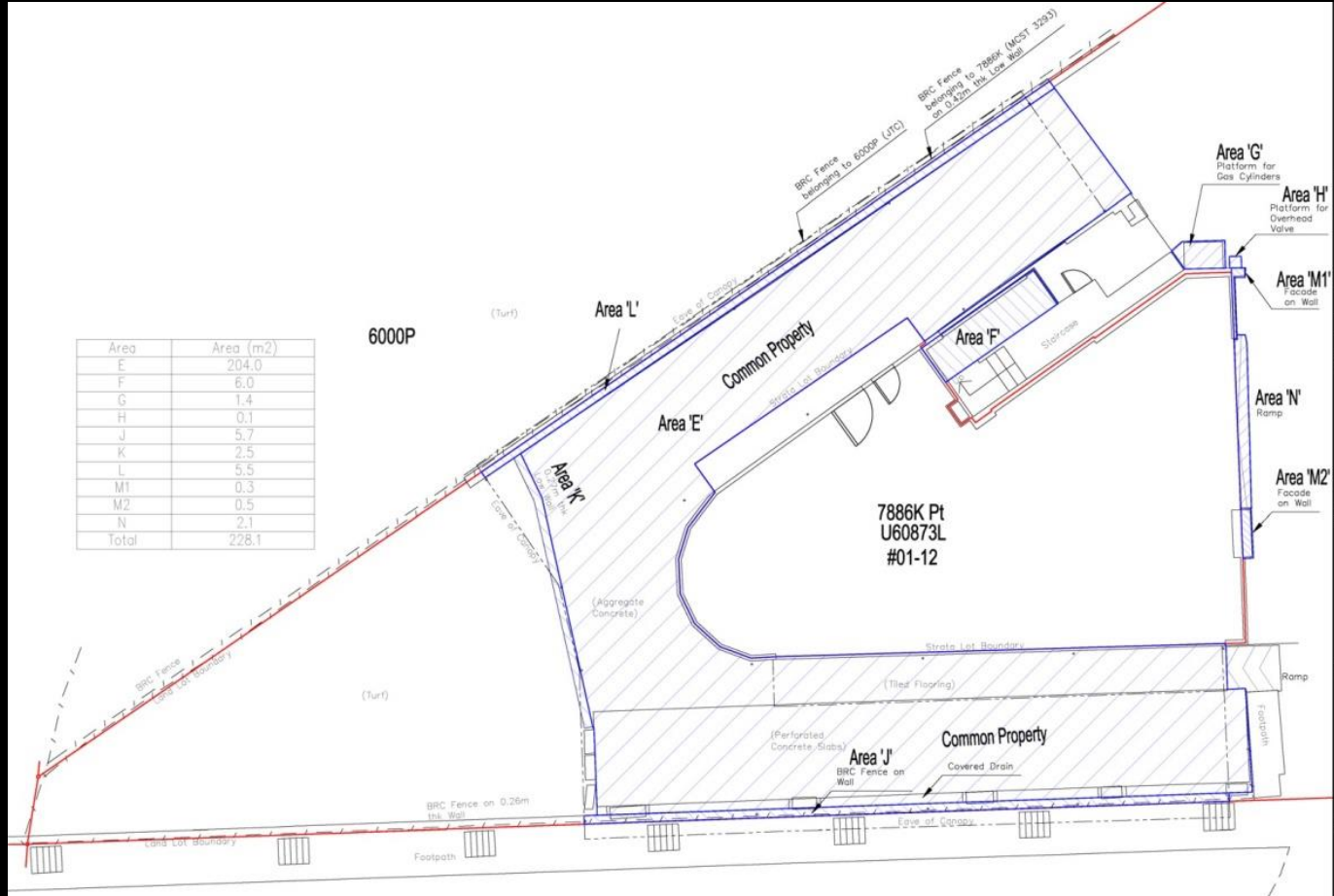

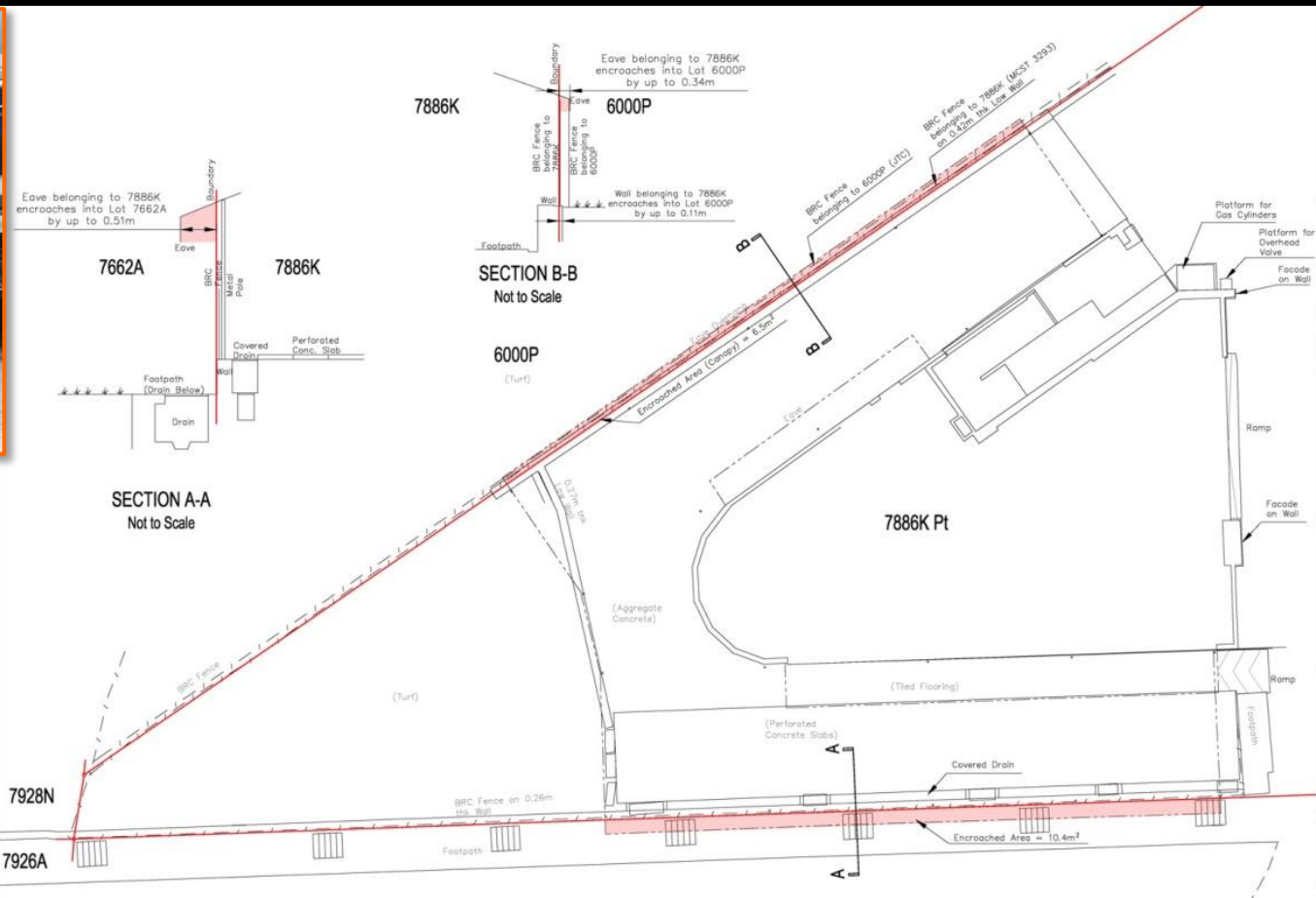

Example 2: Dispute over Land Ownership

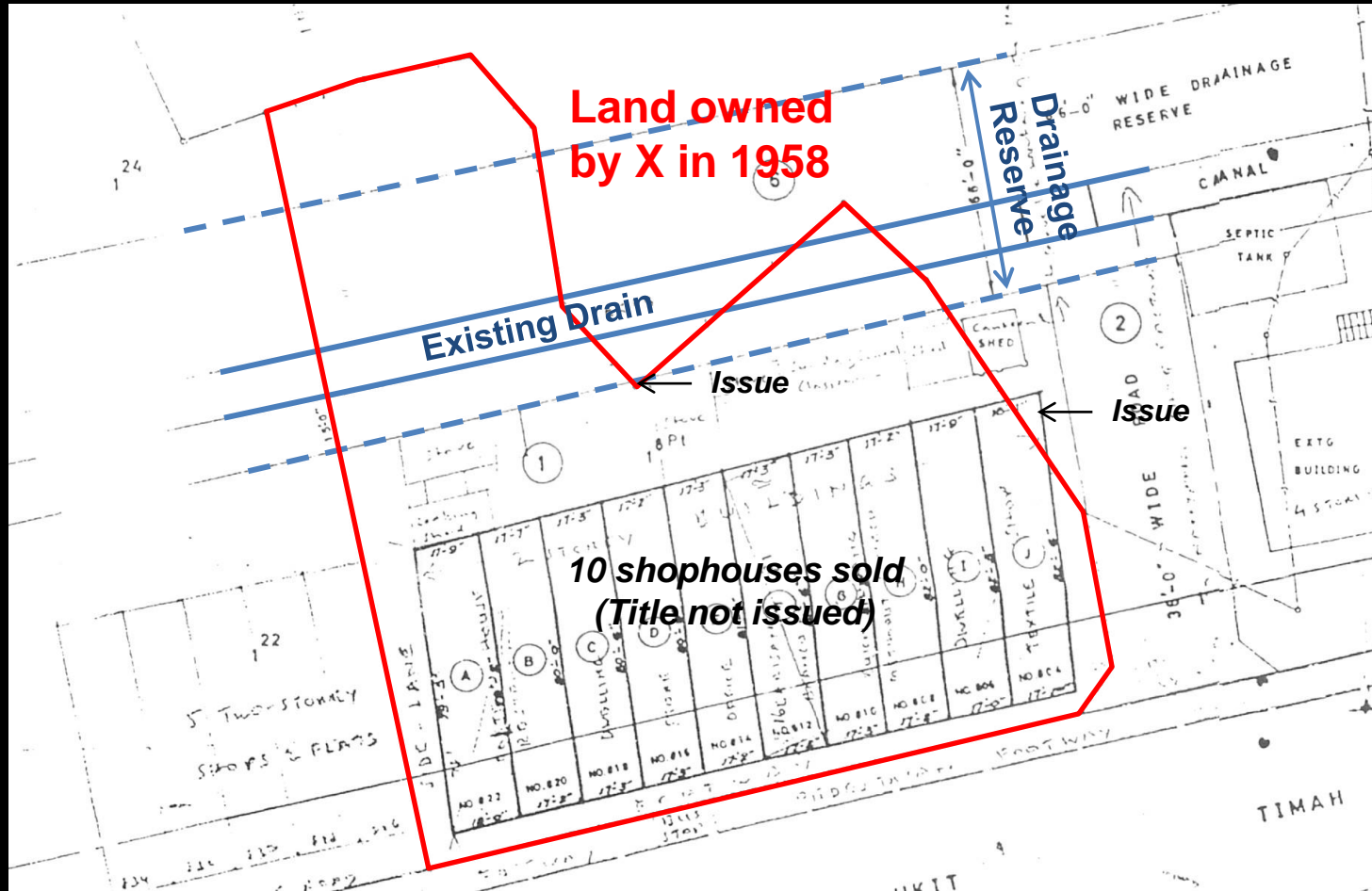

In 1958

Existing Drain

Drainage Reserve

Canal

SEPTIC TANK

EXTG BUILDING

ROAD

WIDE DRAINAGE RESERVE

TIDE LANE

5 TWO-STORY SHOPS & FLATS

FOOTWAY

TIMAH

Y sold shophouses 'A' & 'B' to Z.

In 1958

Existing Drain

Drainage Reserve

Land up to edge of canal sold to Y in 1958.

Y sold shophouses 'A' & 'B' to Z.

CANAL

SEPTIC TANK

EXTG BUILDING

ROAD

TIMAH

In 1958

Existing Drain

Drainage Reserve

Land up to edge of canal sold to Y in 1958.

Y sold shophouses 'A' & 'B' to Z.

CANAL

SEPTIC TANK

EXTG BUILDING

ROAD

TIMAH

In 1958

Existing Drain

Drainage Reserve

Land up to edge of canal sold to Y in 1958.

Y sold shophouses 'A' & 'B' to Z.

CANAL

SEPTIC TANK

EXTG BUILDING

ROAD

TIMAH

In 1958

Existing Drain

Drainage Reserve

CANAL

SEPTIC TANK

EXTG BUILDING

ROAD

WIDE DRAINAGE RESERVE

TİMİH

Y sold shophouses A & B to Z.

In 1958

Existing Drain

Drainage Reserve

CANAL

SEPTIC TANK

EXTG BUILDING

ROAD

WIDE DRAINAGE RESERVE

TIDE LANE

5 TWO-STORY SHOPS & FLATS

FOOTWAY

TIMAH

Land up to edge of canal sold to Y in 1958.

Y sold shophouses 'A' & 'B' to Z.

By 1992, required land alienated & amalgamated

Existing Drain

Drainage Reserve

Approved development boundary

10 shophouses sold
(Titles not issued)

1

2

3

4

5

6

7

8

9

10

11

12

13

14

15

16

17

18

19

20

21

22

23

24

25

26

27

28

29

30

31

32

33

34

35

36

37

38

39

40

41

42

43

44

45

46

47

48

49

50

51

52

53

54

55

56

57

58

59

60

61

62

63

64

65

66

67

68

69

70

71

72

73

74

75

76

77

78

79

80

81

82

83

84

85

86

87

88

89

90

91

92

93

94

95

96

97

98

99

100

101

102

103

104

105

106

107

108

109

110

111

112

113

114

115

116

117

118

119

120

121

122

123

124

125

126

127

128

129

130

131

132

133

134

135

136

137

138

139

140

141

142

143

144

145

146

147

148

149

150

151

152

153

154

155

156

157

158

159

160

161

162

163

164

165

166

167

168

169

170

171

172

173

174

175

176

177

178

179

180

181

182

183

184

185

186

187

188

189

190

191

192

193

194

195

196

197

198

199

200

201

202

203

204

205

206

207

208

209

210

211

212

213

214

215

216

217

218

219

220

221

222

223

224

225

226

227

228

229

230

231

232

233

234

235

236

237

238

239

240

241

242

243

244

245

246

247

248

249

250

251

252

253

254

255

256

257

258

259

260

261

262

263

264

265

266

267

268

269

270

271

272

273

274

275

276

277

278

279

280

281

282

283

284

285

286

287

288

289

290

291

292

293

294

295

296

297

298

299

300

301

302

303

304

305

306

307

308

309

310

311

312

313

314

315

316

317

318

319

320

321

322

323

324

325

326

327

328

329

330

331

332

333

334

335

336

337

338

339

340

341

342

343

344

345

346

347

348

349

350

351

352

353

354

355

356

357

358

359

360

361

362

363

364

365

366

367

368

369

370

371

372

373

374

375

376

377

378

379

380

381

382

383

384

385

386

387

388

389

390

391

392

393

394

395

396

397

398

399

400

401

402

403

404

405

406

407

408

409

410

411

412

413

414

415

416

417

418

419

420

421

422

423

424

425

426

427

428

429

430

431

432

433

434

435

436

437

438

439

440

441

442

443

444

445

446

447

448

By 1992, required land alienated & amalgamated

Existing Drain

Existing

Approved development boundary

10 shophouses sold
(Titles not issued)

5 Two-story
shops & flats

TIMAH

Example 2: Dispute over Land Ownership

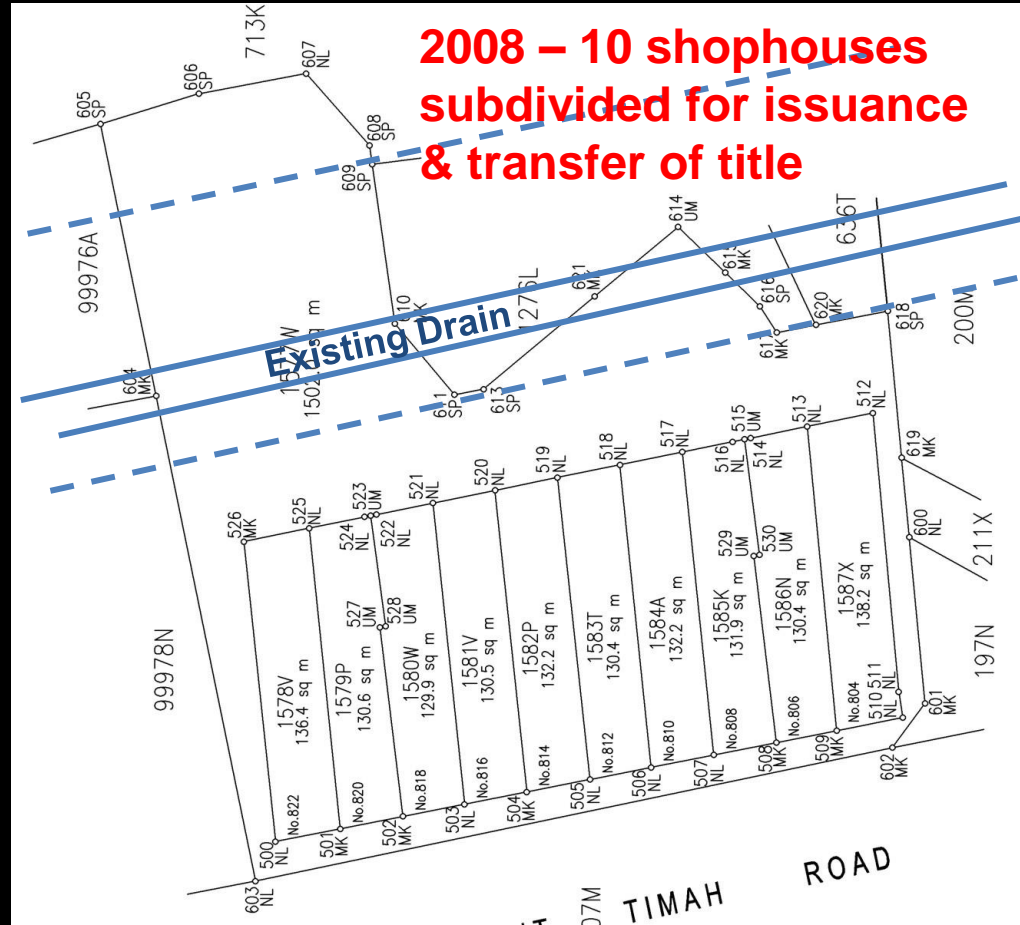

Example 2: Dispute over Land Ownership

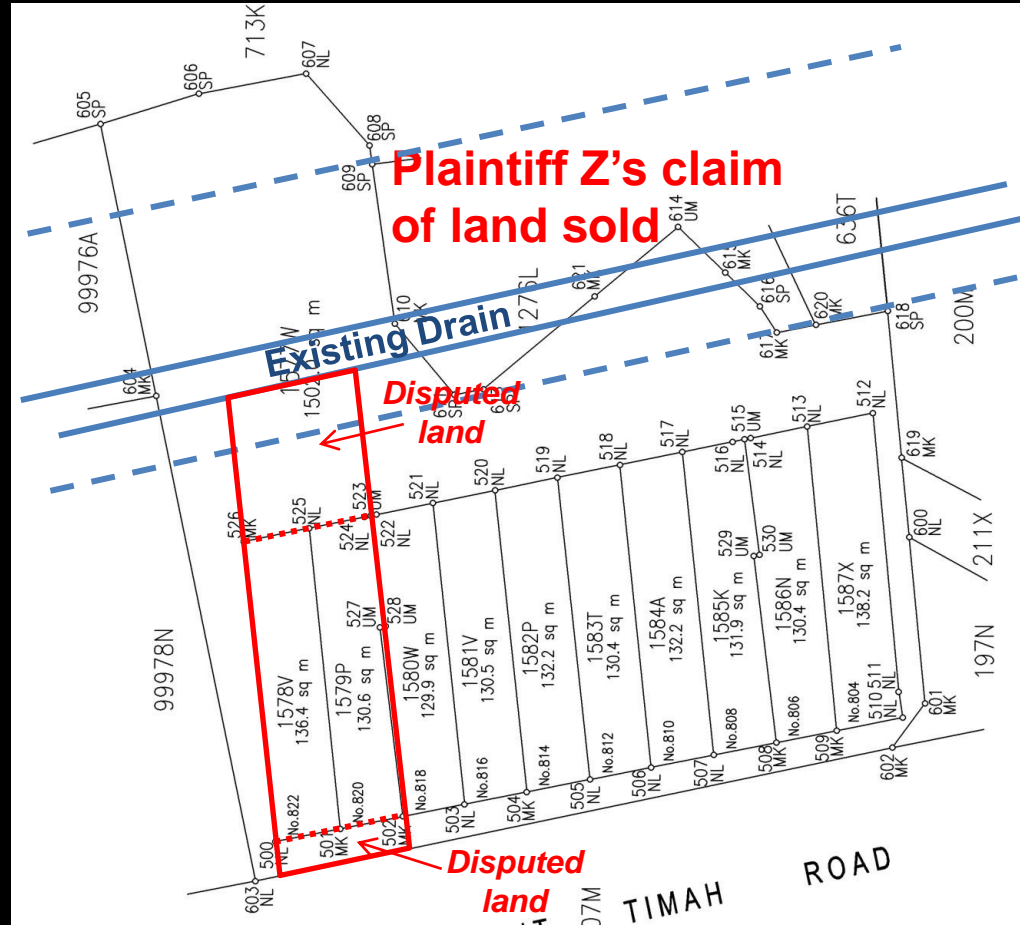

Example 2: Dispute over Land Ownership

Photo captured in 2012
(neighbours)



Example 2: Dispute over Land Ownership

Rear of
Shophouses



Passageway

←
Unauthorised
Structures

Example 2: Dispute over Land Ownership

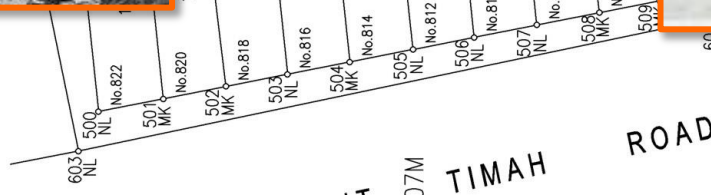
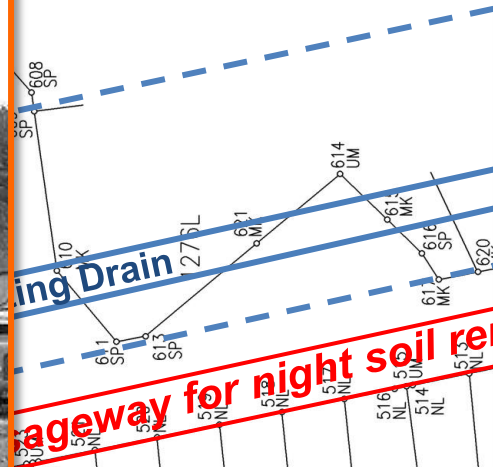

Adverse Findings

Who will pay for this?



What to do with Adverse Findings?



- Step down as expert witness
- retain as consultant
- Supportive > adverse?
- Facts to be pre-emptively neutralised
- else remain undisclosed

Affidavits, Responses & Rebuttals:



- **Rebuttals – opportunities to show faults in opponent's evidence**
- **Duty to the Court – to help the Court understand the issues**
- **Dangers of rhetoric**
- **Response to be calibrated to be 'unbiased'**

The Land Surveyor

– *An Instigator?*



Different perceptions of the surveyor



Client - Plaintiff

Different perceptions of the surveyor

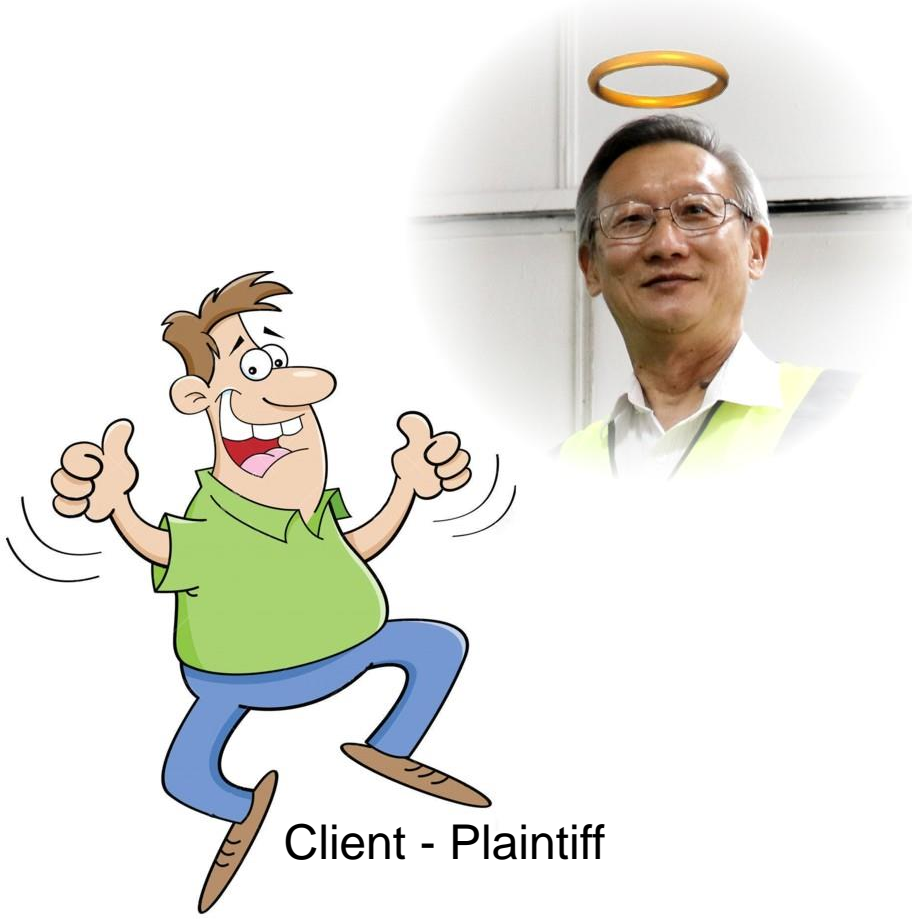

Facts established by surveyor – the fuel to stroke the fire



Client

Surveyor

**Counter-conciliatory words
heighten the dispute**

Opportunities to be a **Peacemaker**?



Common starting point . . .

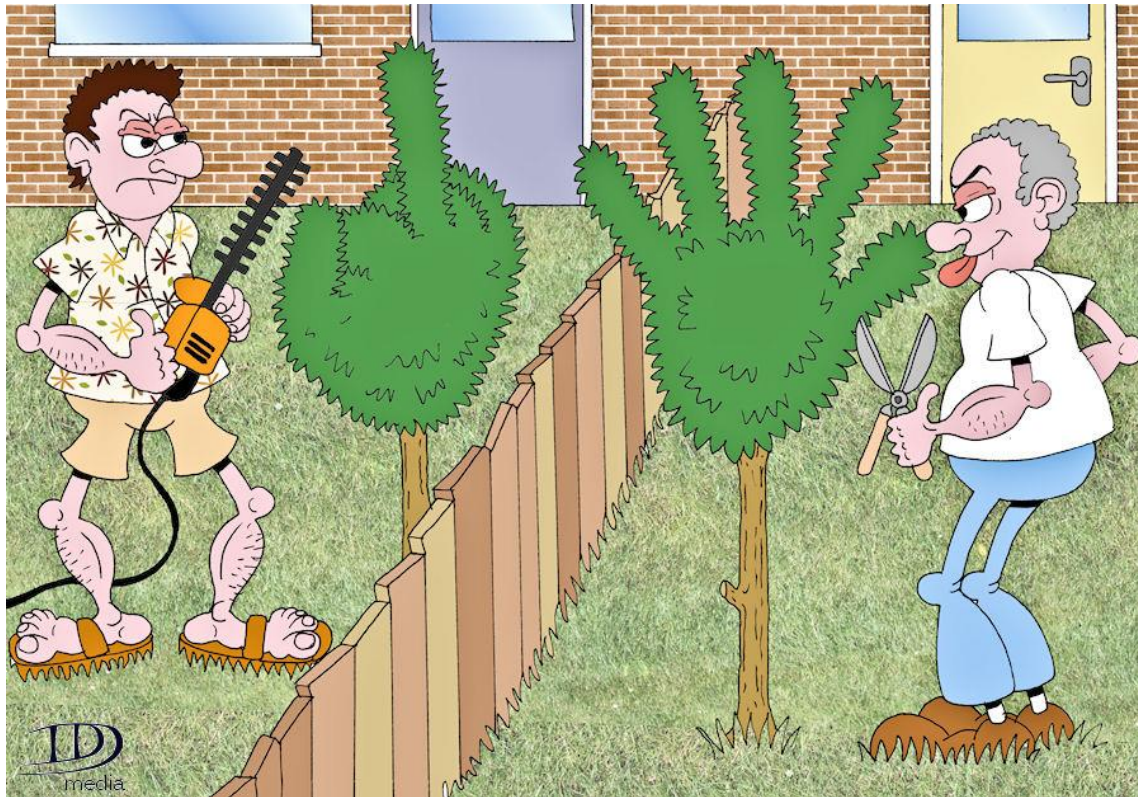

Ideal peaceful resolution
(rare, not realistic)

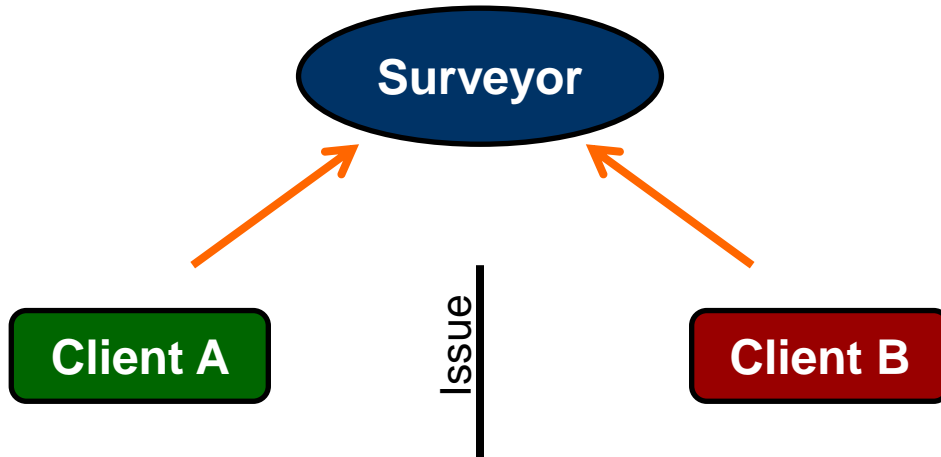

Possible peaceful resolution

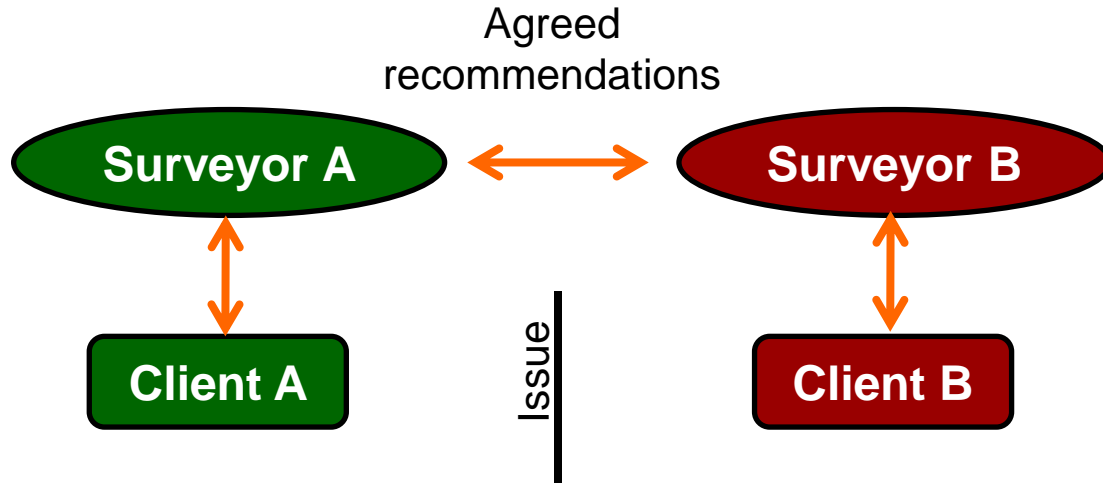

Escalated/slow resolution

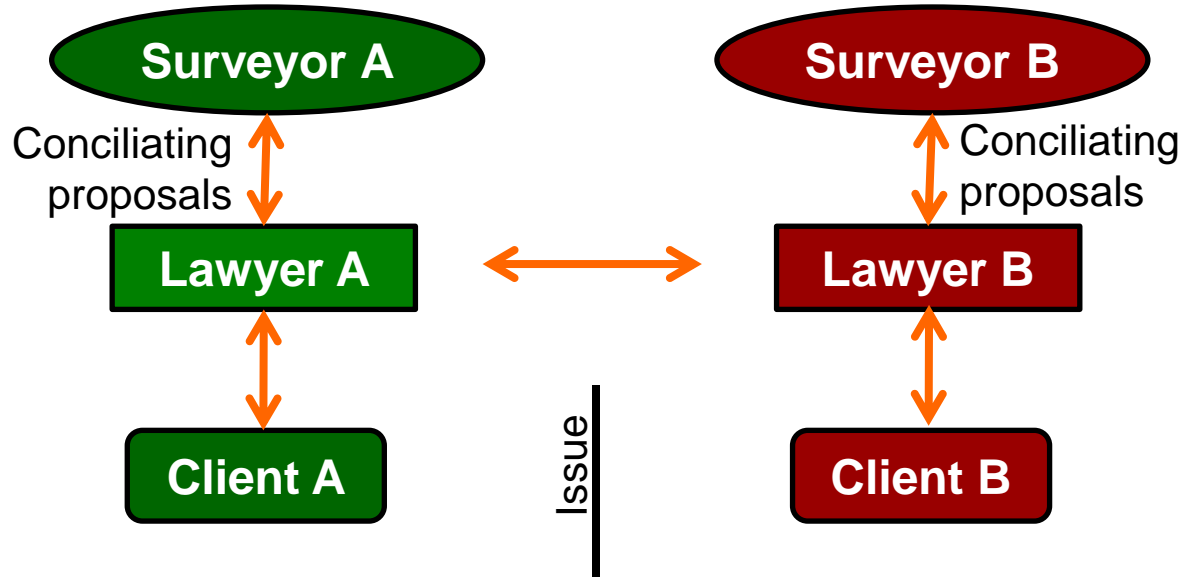

Protracted & expensive resolution

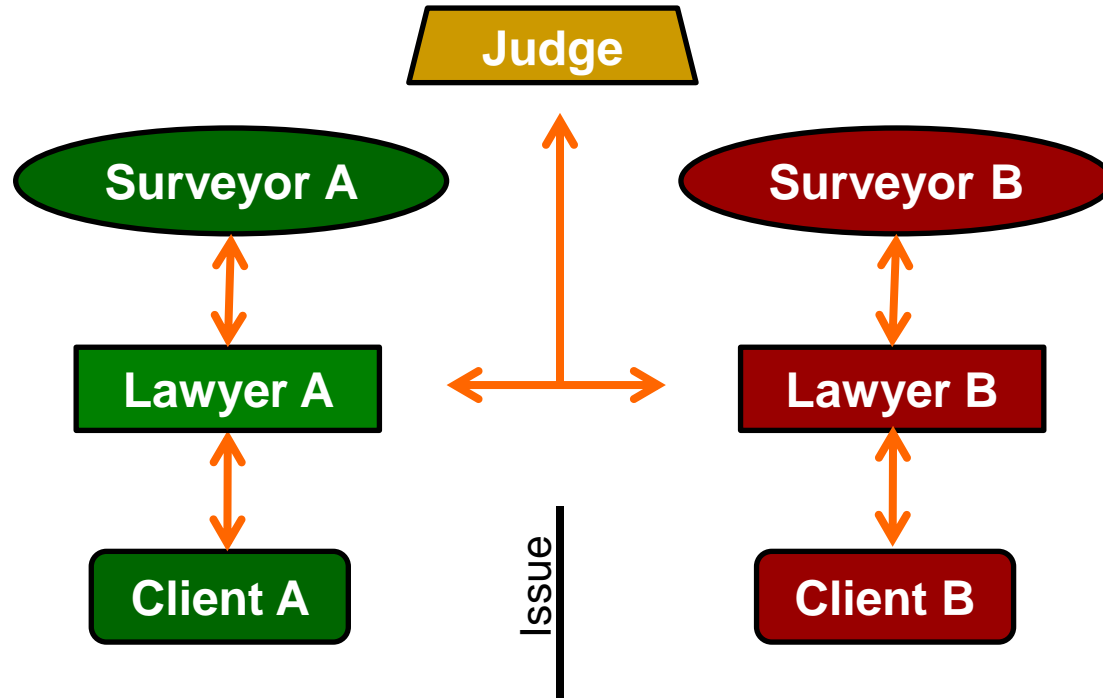

Protracted & expensive resolution

(Where surveyors' reports differ)

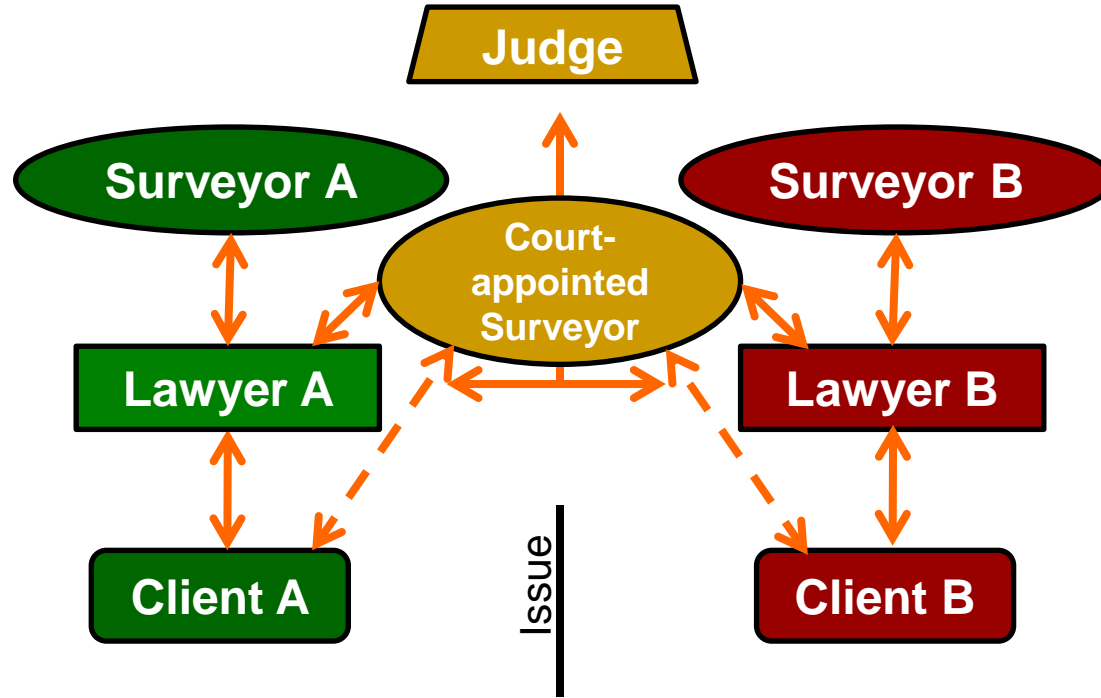

Moral obligation

Surveyors to work towards peaceful resolutions . . .

. . . **not escalate** the issue.



Surviving the Courtroom . . .

- Presenting testimony competently & effectively
- Defending testimony under cross examination



Your Lawyer



Opponent's Lawyer



Additional traits:

- Confidence
- Sharp judgement
- Wisdom

**Under
stressful
situations**

Expert
Witness



Opponent's
Lawyer



Undesirable consequences:

- **Fumbling for words**
- **Grasping for answers**
- **Giving nonsensical responses**
- **Shivering & perspiring**



A photograph of a muscular man and a young boy, both wearing black boxing gloves, standing against a black background. The man is on the left, shirtless, wearing black boxing trunks, and has his arms crossed. The boy is on the right, also shirtless, looking up at the man. The text is overlaid on the right side of the image.

Not just technical knowledge, . . .
. . . but also **poise** & **confidence**
to pass the Courtroom test

CONCLUSION

Role of surveyor as expert witness:

- Spans a wide spectrum
- Stress & difficulties compensated by facts established
- Hard earned remuneration, but rewarding, interesting & enriching experience



Thank you!